

Revised Plan  
19/12/99  
PLAN SHOWING THE PROPOSED ADDITIONS IN GF, FF AND SF OF THE EXISTING RESIDENTIAL DWELLING AT BLOCK 'G' TNHB FLATS-55<sup>TH</sup> STREET, ASHOK NA<sup>CH</sup>AR, CHENNAI.83 IN S.NO.8 PT BLOCK NO.71 OF KODAMBAKKAM VILLAGE, CORPORATION OF CHENNAI DN 122 ZONE.VIII

CMDA (B) No. 1	
C.No.	B.1/2689/99
Asst.	
Scrutiny AREA DETAILS	
P.A.	23/2
EXTG G.F.	1224.00
PRO ADDITIONS IN GF	0.00
EXTG FF	1212.00
PRO ADDITIONS IN FF	1212.00
EXTG S.F.	1236.00
PRO ADDITIONS S.F.	1212.00
TOTAL BUILTUP AREA	7300.00
PLOT EXTENT	5829.53
PLOT COVERAGE	40.72%
F.S.I	1.27

JOINERY DETAILS	
D DOOR	3'6" x 7'0"
D <sub>1</sub> DOOR	3'0" x 7'0"
D <sub>2</sub> DOOR	2'6" x 7'0"
W <sub>1</sub> WINDOW	4'0" x 7'0"
W <sub>2</sub> WINDOW	3'0" x 7'0"
V VENTILATOR	2'0" x 2'0"
F/W FRENCH WINDOW	6'0" x 6'0"

LEGEND	
PROPOSED	
ROAD	
BOUNDARY	
DEMOLITION	
EXISTING	

- OWNERS
- 1) K. Maanabekani
  - 2) Mrs. Visalakshi Srinivasan
  - 3) Imqr
  - 4) Ramana
  - 5) Srinivasan
  - 6) Phatner

- SPECIFICATIONS
- FOUNDATION IN R.C. FOOTINGS & BRICK FOOTING
  - SUPER STRUCTURE IN 1:2:4 AND 9" THK BRICK WALL
  - ALL R.C.C. WORK IN 1:2:4 USING NOMINAL REINFORCEMENT
  - WEATHERING COARSE IN LIME MORTAR USING PRESSED CLAY TILES
  - MOSAIC FLOORING IN ALL AREAS
  - CW FLUSH DOORS WITH BRANDEL PAINTED
  - CW FRAMES WITH GLAZED SHUTTERS FOR WINDOWS

R.V. KATHIRAVAN B ARCH. M.P. (HOUSG), M.C.A., A.I.T.P.  
REGISTERED ARCHITECT & PLANNER  
C.A./87/11,181  
Class-I, Licenced Surveyor No: R.A. 136  
Corporation of Madras,  
90, Vellala Street  
Kodambakkam, Chennai - 600024  
PH: 4833416

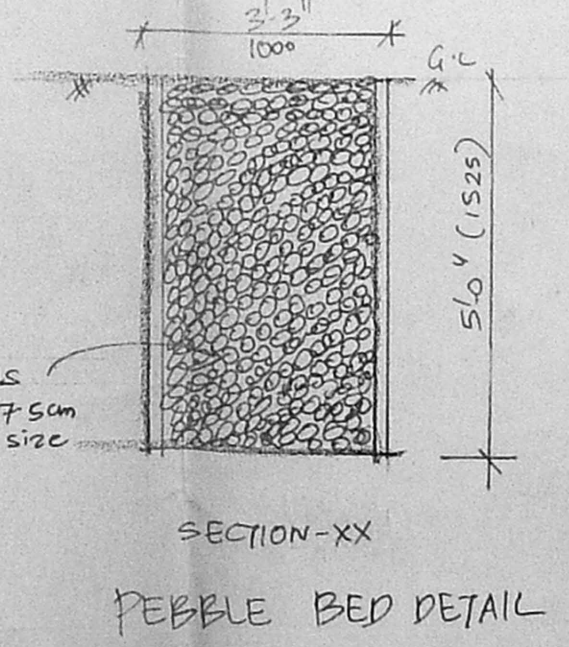
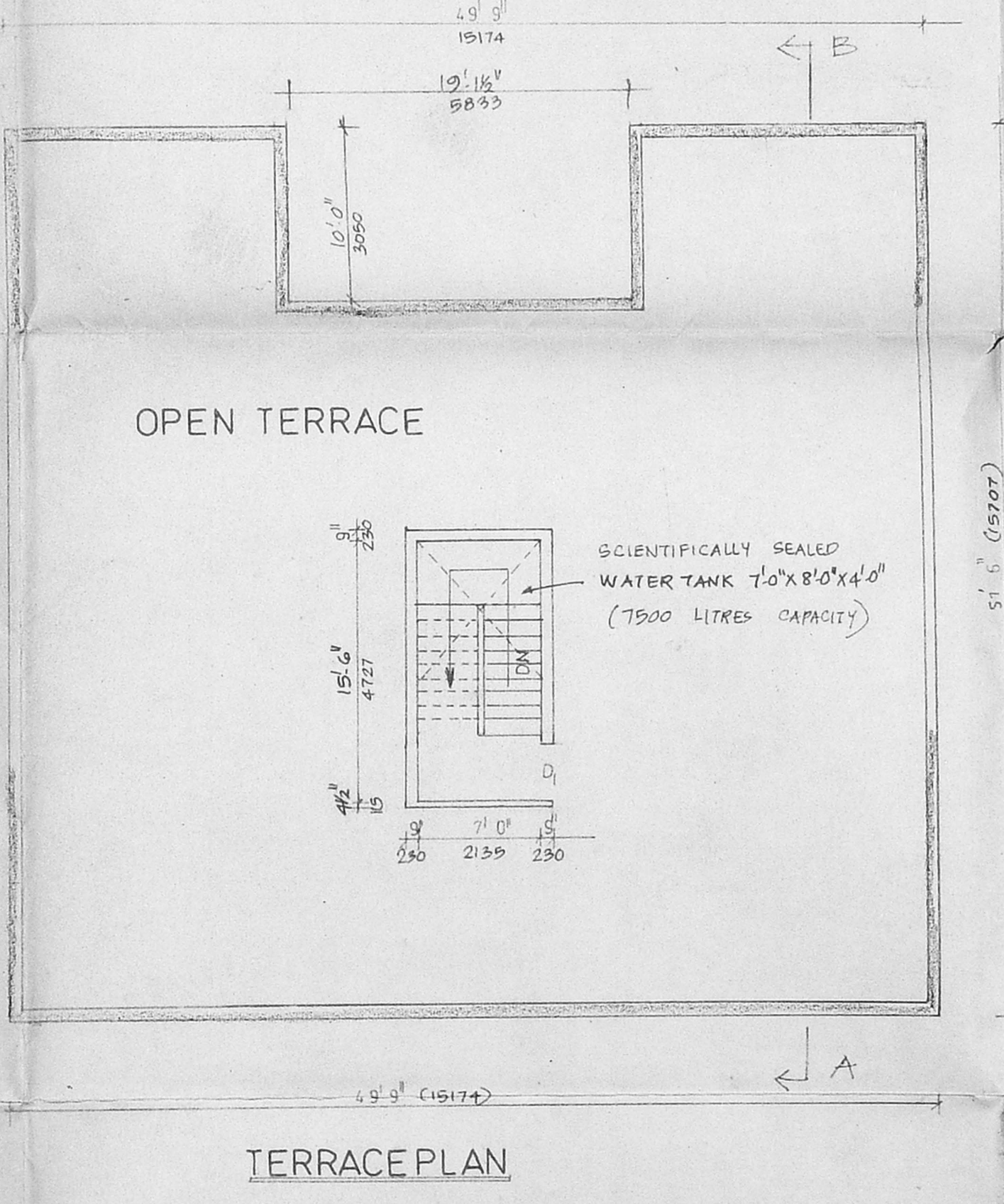
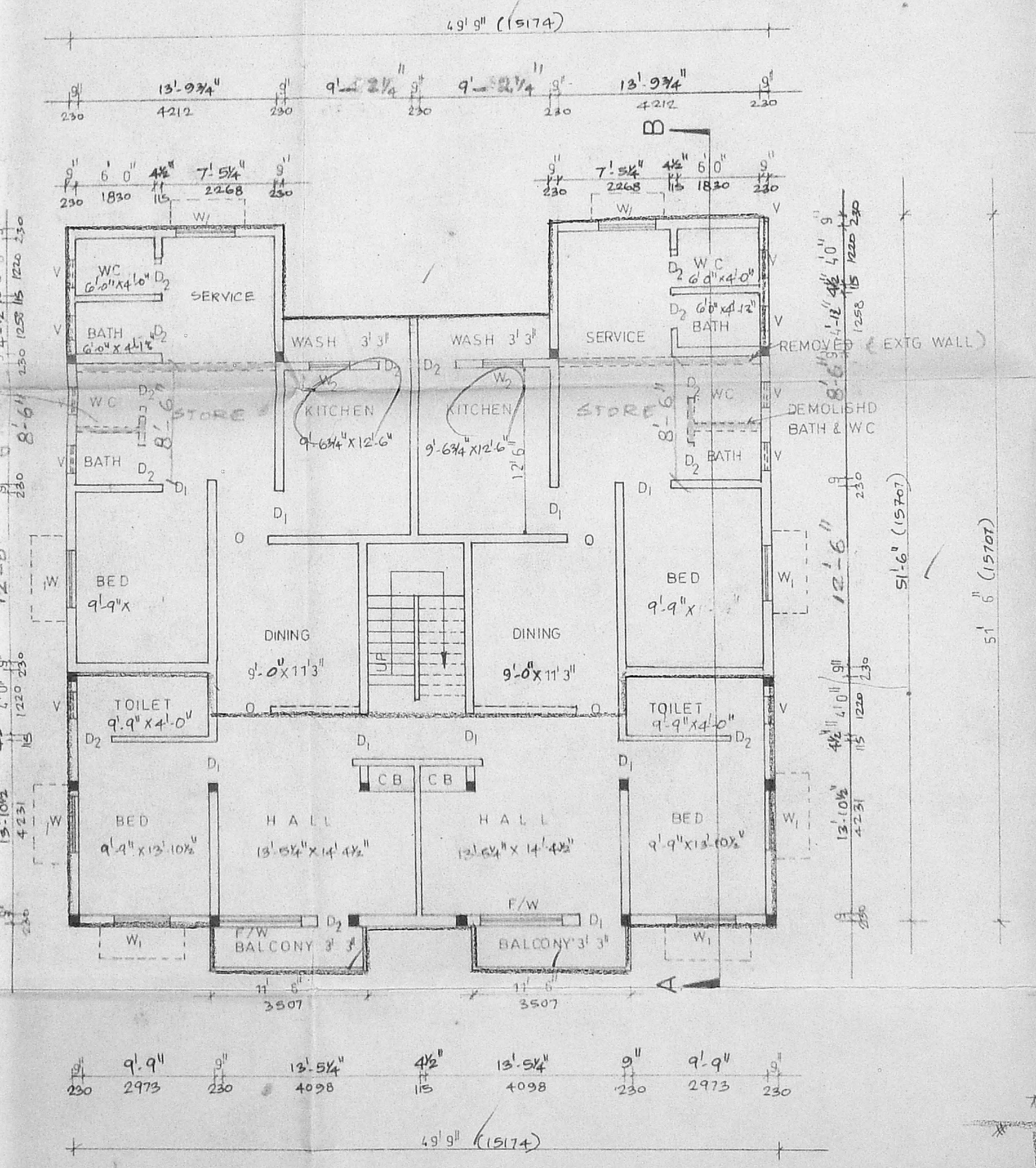
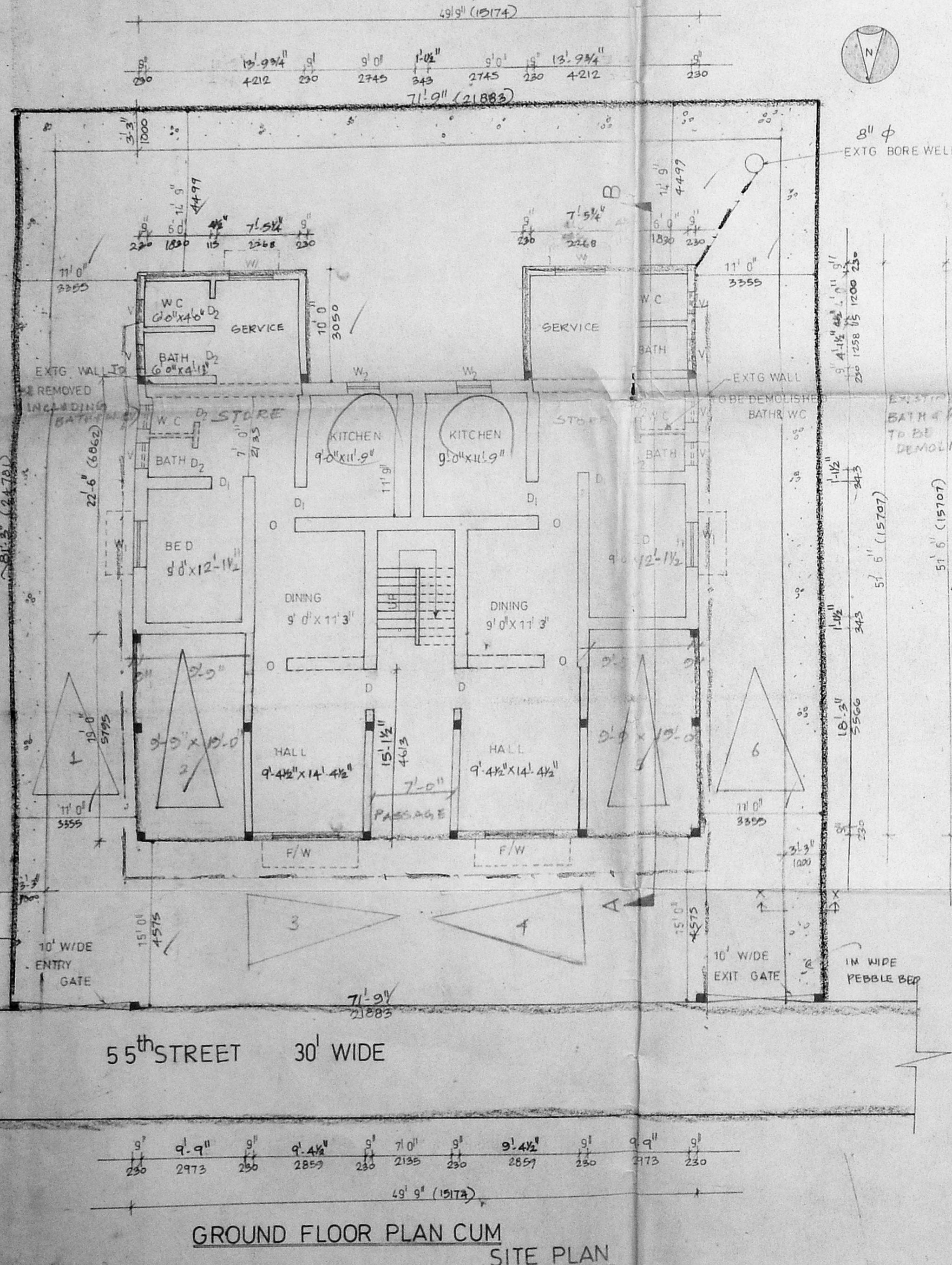

R.V. KATHIRAVAN, B.Arch. M.P. (Housing)  
M.C.A., A.I.T.P.  
REGISTERED ARCHITECT & PLANNER  
C.A./87/11,181  
Class-I, Licenced Surveyor No: R.A. 136  
Corporation of Madras,  
90, Vellala Street  
Kodambakkam, Chennai - 600024  
LICENSED SURVEYOR